SMARTMATIC

SGO UBOs
March 2018

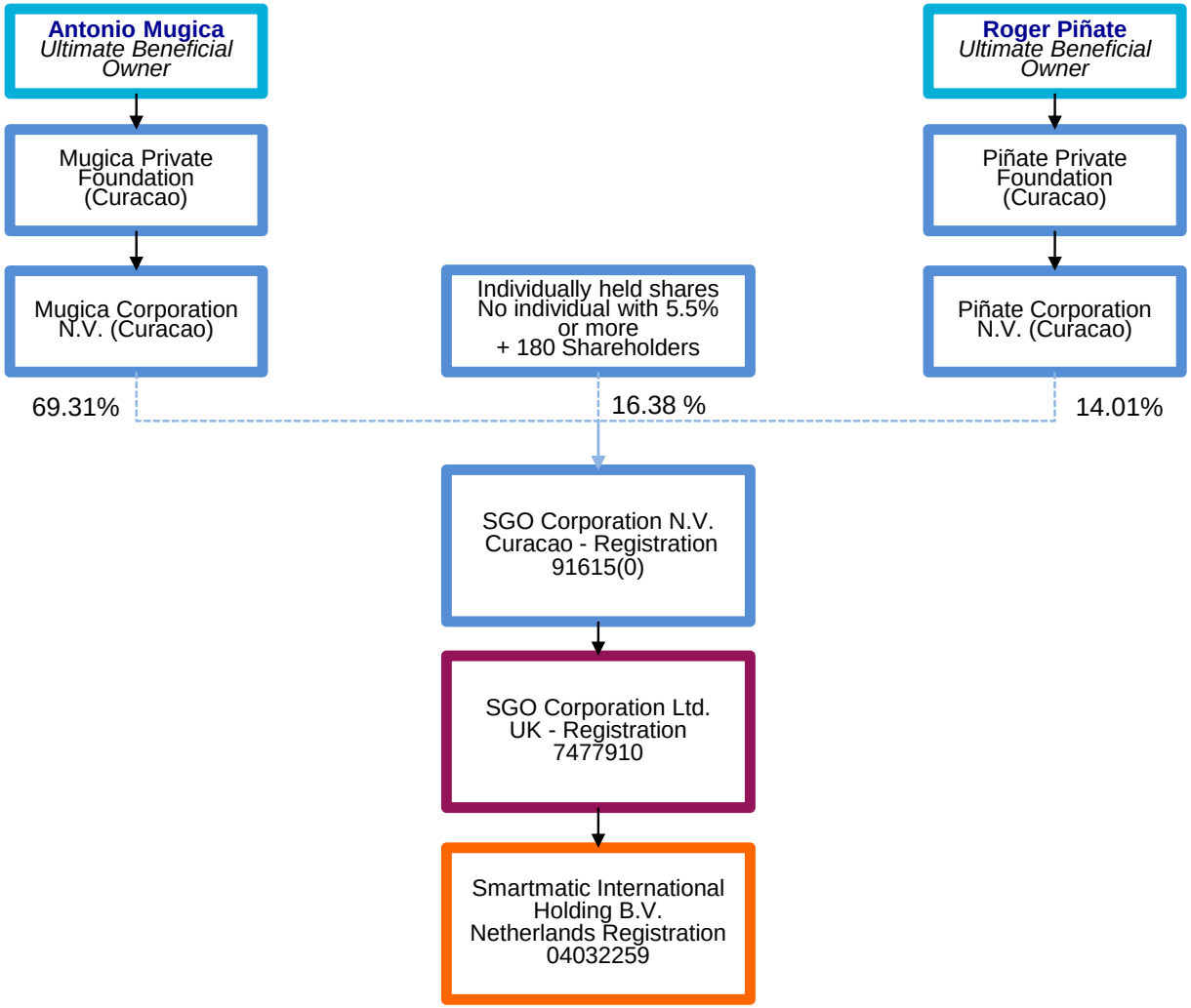

NOTE: SOLID LINES DENOTE 100% OWNERSHIP

Bilag nr. 1

SGO Group
Electoral Business Legal Entities
March 2018

SMARTMATIC

SGO Corporation N.V. (Curacao) → SGO Corporation Limited (UK) → Smartmatic International Holding BV (Netherlands)

Holding Branches

- **Holding… (Branch Italy)**
- Holding… (Branch Honduras)
- Holding… (Branch Argentina)
- **Holding… (Branch Colombia)**
- **Holding… (Branch Pakistan)**
- **Holding… (Branch El Salvador)**

Holding 100% Owned Subsidiaries

- SMMT South Africa (South Africa)
- SMMT Services Corp. (Barbados)
- HiSoft Panama S.A. (Panama)
- SMMT Panamá (Panama)
- SMMT Belgium S.P.R.L. (Belgium)
- SMMT Asia Pacific (Hong Kong)
- SMMT Netherlands B.V. (Netherlands)
- SMMT of Haiti (Haiti)
- SMMT Singapore (Singapore)
- SMMT Australia (Australia)
- SMMT INTL Corp. (Barbados)
- SMMT Optics Corp. (Barbados)
- SMMT Latam Corp. (Barbados)
- SMMT Solutions Corp. (Barbados)
- Albatross Tech Corp. (Barbados)
- SMMT Proj. Mgt. Corp. (Barbados)
- SMMT Middle East (Dubai)
- SMMT Philippines Inc. (Philippines)
- SMMT USA Corp (Delaware)

Holding Partially Owned Subsidiaries

- 95% **SMMT Brasil (Brazil)**
- 60% **Smartmatic Elecciones Mexico S.A de C.V. (Mexico)**
- 60% **SC Centre of Excellence for Internet Voting OU (Estonia)**
- 5% **SMMT TIM 2016 Corp (Philippines)**
- 99% **SMMT Mexico S.A de C.V. (Mexico)**
- 95% **SMMT Ecuador (Ecuador)**
- 95% **Smartmatic India Private Limted (India)**
- 95% **SMMT Technology (India)**

Holding Indirect Ownership

- SMMT Taiwan (Taiwan)
- 1920 Business Inc (Philippines)
- SMMT TIM Corp (Philippines)
- SMMT Biometrics (India)
- SMMT Labs (Venezuela)
- Tecnologia SMMT de Venezuela (Venezuela)
- Inventa (Venezuela)

Bilag nr. 1