

Orica Update [SEC=UNCLASSIFIED]

Side 1 af 1

**Fra:** Hall, Damien [Damien.Hall@environment.gov.au]  
**Sendt:** 8. maj 2009 08:34  
**Til:** Schou, Lone; Madsen, Søren R. N.; Jakobsen, Dorte Skjøtt  
**Cc:** Rothenfluh, Daniel; Reville, Barry  
**Emne:** Orica Update [SEC=UNCLASSIFIED]

**Prioritet:** Høj

**Vedhæftede filer:** Attachment A Vessel Specs.doc; Sea transport extra information 060509.doc; AUH086637O.pdf; AUH086937R.pdf; AUH082037T.pdf

Dear Lone,

Thank you for your recent email regarding the Danish EPA's assessment of Orica's export applications and your mention of some missing information in the notification forms with regard to the transport.

As you are getting closer to finalising your assessment, I thought it would be appropriate to provide you with:

- (i) the current status of Orica's transport arrangements, including a typical specifications for the type of vessel to be used;
- (ii) the detailed information regarding the sea transport; and
- (iii) copies of signed documents from the South African competent authority agreeing to the transit.

In the meantime, Orica has confirmed to us that they will only be able to provide the name of the carrier following a final decision being made in Denmark and Australia, and approximately 6 weeks before despatch of the shipment from Australia (i.e. when the actual ship is ordered). It would be greatly appreciated if you could please confirm that this will not pose any problems for the Danish EPA with regards to processing Orica's notification forms?

If this is the case, I understand that the processing of the notification forms can occur immediately following a decision being made on the DRR, and that this approval for import to Denmark, with whatever conditions you apply, may be granted within days of notify us of your decision to accept the applications?

If there is any additional information which you require to process the notification forms could you please advise me and I will have this information provided to you as a priority.

Please let us know if you need additional information.

Best regards

Damien

<<Attachment A Vessel Specs.doc>> <<Sea transport extra information 060509.doc>>  
<<AUH086637O.pdf>> <<AUH086937R.pdf>> <<AUH082037T.pdf>>

-----  
If you have received this transmission in error please notify us immediately by return e-mail and delete all copies. If this e-mail or any attachments have been sent to you in error, that error does not constitute waiver of any confidentiality, privilege or copyright in respect of information in the e-mail or attachments.

Please consider the environment before printing this email.  
-----

# Appendix III Vessel Specifications



P2-TYPE

<b>CLASS</b>		LLOYD'S # 100 A1 # LMC - UMS		
Ice Class Finnish/Swedish		1A Strengthened for heavy cargoes; Great Lakes fitted optional ISM Certified		
<b>PRINCIPAL DIMENSIONS</b>				
Length over all		113,00 m		
Breadth moulded		18,90 m		
Height in hold as SID		10,82 m		
Height in lower hold as TWD		3,95 m		
Height in tween deck as TWD		5,92 m		
Summer draft		8,54 m		
Draft for timber		8,79 m		
GT		5.998		
NT		3.607		
DEADWEIGHT all told		9.853 mt		
Timbermark		10.123 mt		
<b>CAPACITY</b>				
Grain		LH 161.000 + UH 283.000 = 444.000 cbft/12.750 m <sup>3</sup>		
Bale		LH 161.000 + UH 257.000 = 418.000 cbft/11.840 m <sup>3</sup>		
<b>FLOOR SPACE</b>				
Tank top		1.012 m <sup>2</sup>		
Tween deck		1.114/1.312 m <sup>2</sup>		
Weather deck		1.090/1.170 m <sup>2</sup>		
<b>AIR CHANGES</b> (basis empty holds)		Abt 25 x per hour		
<b>CONTAINER INTAKE</b>				
		TEU	FEU	+ TEU
Hold	Units	234	96	+ 42
Deck	Units	253	115	+ 23
Total	Units	487	211	+ 65
Without pedestals	Minus	18	8	2
Power available for reefer connections		Up to 360/450 kW		
<b>TIMBER INTAKE</b>		Abt 14.000 m <sup>3</sup> length packages		
<b>HATCHES</b>				
Weather deck		No 1: 33,80 x 15,70 m No 2: 35,70 x 15,70 m Steel, end folding type		
Tween deck		70,70 x 15,70 m Steel, side folding type; beams and pillars removable		
Bulkheads/compartments		2 sets removable for up to 6 compartments		
<b>MAXIMUM LOAD</b>				
Weather deck hatch covers		1,75 t/m <sup>2</sup>		
Tween deck hatch covers		3,70 t/m <sup>2</sup>		
Tank top		20,00 t/m <sup>2</sup>		
<b>DECK CRANES</b> restricted combinable				
Situated on starboard side, tons/reach		2 of 50 mt SWL/18 m or 40 mt SWL/24 m		



P2-TYPE

<b>MAIN ENGINE</b>		Hanshin 6.000 HP/4.410 kW
Speed	Ballast	Abt 15 knots
	Laden	Abt 14 knots
Fuel consumption per day		Abt 16,5 mt IFO 380 Cst
		No MDO at sea, except when manoeuvring
<b>BUNKER CAPACITY</b>		
Intermediate Fuel Oil		594 m <sup>3</sup>
Marine Diesel Oil		120 m <sup>3</sup>
<b>BALLAST CAPACITY</b>		2.200 m <sup>3</sup>



P2-TYPE

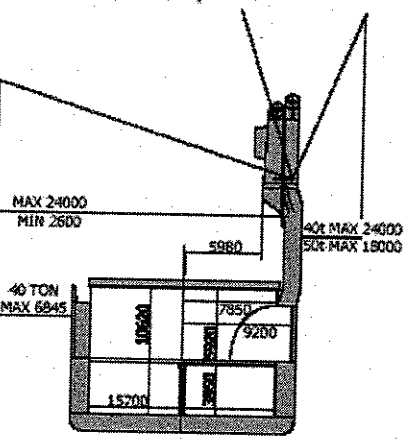
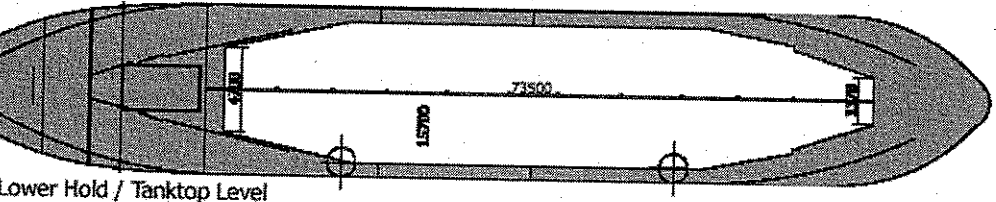
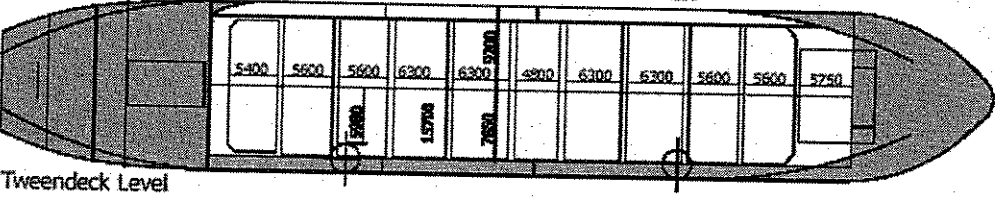
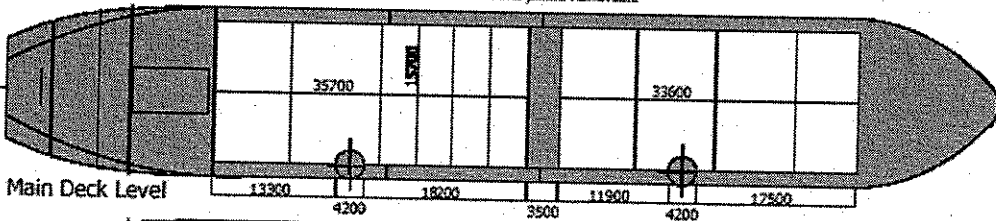
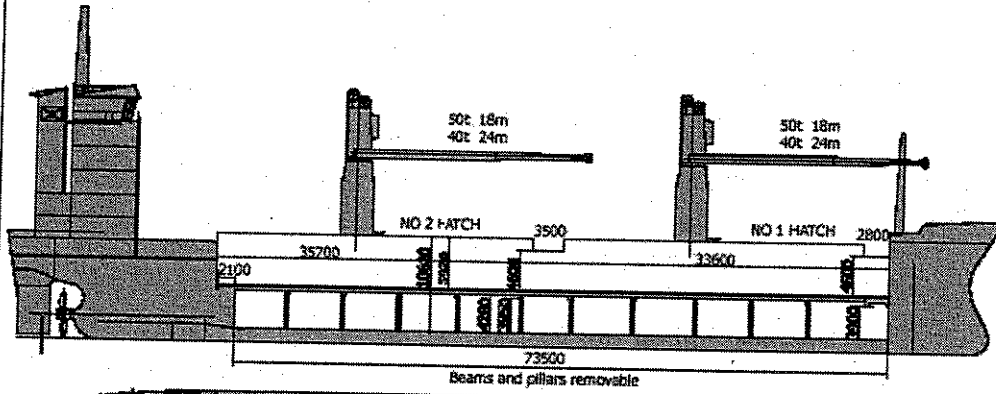

P2  
 Parkgracht (1986)  
 Pietersgracht (1986)  
 Poolgracht (1986)

*These particulars are believed to be correct, but without guarantee, and they must not be used as basis for Charter Parties or contracts without Owners' explicit written authority.*

## **Sea Transport – HCB Waste to Denmark, Kommunekemi a/s, Nyborg**

Orica have indicated in their application documents that details of the sea transport carrier can only be finalised once final approval for export has been granted by the Australian Competent Authority, the Department of the Environment, Water, Heritage and the Arts.

Therefore, the application documentation supplied to the Danish Environmental Protection Agency do not contain details for the sea transport carrier in the movement tracking form and notification form.

The following details have been supplied to the department by Orica in their application documents:

### ***Sea Transport***

The contractor arranging sea transport has extensive international experience in transporting hazardous waste including POPs, and consequently, will contract ships suitable for the transport of HCB waste.

Ships chartered for the transport of the HCB waste will only carry HCB waste which will prevent the contamination of any other cargo. It is proposed that the majority of containers will be stored under deck which will reduce the risk of losing a container overboard during high seas. Containers will only be stored on deck where required by law. This will apply to a limited number of iso-containers which will be used for transport of liquid waste.

All ships used will also be certified to the International Safety Management Code (2002) ("**ISM**C 2002"), which provides an international standard for the safe management and operation of ships and for pollution prevention. Under the ISMC 2002, charter ships are required to maintain a safety management system, which, among other requirements, specifically includes "*instructions and procedures to ensure safe operation of ships and protection of the environment in compliance with relevant international and flag State legislation .... and procedures to prepare for and respond to emergency situations.*"

The HCB waste is also classified under the International Maritime Dangerous Goods Code ("**IM**DG"). The IMDG provides specific instructions for the storage of the HCB waste and emergency response requirements.

In addition, the following is also supplied by Orica;

Orica have specified the types of vessels to be used for this activity, with the specifications included in Appendix III. The vessel to be used will be a Lloyds or appropriately registered vessel. The Lloyds register provides appropriate standard for the design, construction and ongoing maintenance of all vessels. By requiring a Lloyds classification Orica ensure the ship is maintained and operated in accordance with these standards.

Appendix III is at **Attachment A**.



environment  
& tourism

Department:  
Environmental Affairs and Tourism  
REPUBLIC OF SOUTH AFRICA

Ref: 12/10/14/1/3/2

Enquiries: D Fischer

Tel: (012) 310-3857, Fax: (012) 320-0024, E-mail: [dfischer@deat.gov.za](mailto:dfischer@deat.gov.za)

Ms Dorte Jakobsen  
Danish Environmental Protection Agency  
Strandgade 29  
1401 Copenhagen K  
DENMARK

Fax no: 00 45 32 66 01 00

Email: [impeksp@mst.dk](mailto:impeksp@mst.dk)

Dear Ms Jakobsen

**NOTIFICATION FOR THE TRANSBOUNDARY MOVEMENT OF WASTE: Notification No.: AUH 082037T**

The Department of Environmental Affairs and Tourism (DEAT) as the competent authority for the implementation of the Basel Convention on the Control of Transboundary Movement of Hazardous Waste and their Disposal in South Africa, has received a request from Oricca Australia (Pty) Ltd Australia to transport 5000 tons of HCB and chlorinated wastes containing HCB to Kommunekemi a/s in Denmark for final disposal. The waste will be transported in 2 shipments to Kommunekemi a/s in Denmark for disposal between 28 February 2009 to 27 February 2010.

Having considered the supporting documents, the Department of Environmental Affairs and Tourism, on behalf of the South African government does not object to the transiting of the waste through South African waters on the following conditions:

- The waste is not removed from the containers ;
- The containers do not leave the export area of the port ; and
- The containers are not unloaded for a period in excess of two weeks.

Yours faithfully

Ms. D Fischer  
Director: Waste Stream Management  
Department of Environmental Affairs and Tourism

Date: 8/12/2008

**Notification document for transboundary movements/shipments of waste (Annex 1A)**

<p><b>1. Exporter - notifier</b> Registration No:</p> <p>Name: Orica Australia Pty. Ltd. Address: 16-20 Beauchamp Road, Matraville, NSW, 2036, Australia</p> <p>Contact person: Colin Wiley Tel: +61 2 9352 2285 Fax: +61 9352 2244 E-mail: colin.wiley@orica.com</p>	<p><b>3. Notification</b> No: <b>AUH 082037T</b></p> <p>Notification concerning A.(i) Individual shipment: <input type="checkbox"/> (ii) Multiple shipments: <input checked="" type="checkbox"/> B.(i) Disposal (1): <input checked="" type="checkbox"/> (ii) Recovery: <input type="checkbox"/> C. Pre-consented recovery facility (2;3) Yes <input type="checkbox"/> No <input checked="" type="checkbox"/></p>												
<p><b>2. Importer - consignee</b> Registration No: CVR 3448 4414 Name: Kommunekemi a/s Address: Lindholmvej 3, DK-5800, Nyborg, Denmark</p> <p>Contact person: Jens Peter Rasmussen Tel: +45 6 331 7100 Fax: +45 6 331 7210 E-mail: jpr@kommunekemi.dk</p>	<p><b>4. Total intended number of shipments:</b> Two ships / 400 TCU</p> <p><b>5. Total intended quantity (4):</b> Tonnes (Mg): 5000 Mg (Net) / 5800 MG (Gross) m<sup>3</sup>:</p>												
<p><b>8. Intended carrier(s)</b> Registration No: Name(7): To be advised Address:</p> <p>Contact person: Tel: Fax: E-mail:</p>	<p><b>6. Intended period of time for shipment(s) (4):</b> First departure: Not before 28/02/2009 Last departure: Not after 27/02/2010</p> <p><b>7. Packaging type(s) (5):</b> Type 9 (IBC), Type I (Drum) <b>Special handling requirements (6):</b> Yes: <input type="checkbox"/> No: <input checked="" type="checkbox"/></p>												
<p><b>9. Waste generator(s) - producer(s) (1;7;8)</b> Registration No: Name: Orica Australia Pty. Ltd. Address: 16-20 Beauchamp Road, Matraville. NSW, 2036, Australia</p> <p>Contact person: Colin Wiley Tel: +61 2 9352 2285 Fax: +61 9352 2244 E-mail: colin.wiley@orica.com</p> <p>Site and process of generation (6) 16-20 Beauchamp Road, Matraville, NSW Waste byproduct of chlorinated solvents and PVC manufacture</p>	<p><b>11. Disposal / recovery operation(s) (2)</b> D-code / R-code (5): D10 Technology employed (6): High Temperature Incineration on land</p> <p>Reason for export (1;6): Final disposal; Australia does not have and cannot reasonably acquire the technical capacity and the necessary commercial facilities in order to dispose of the HCB waste in an environmentally sound manner.</p>												
<p><b>10. Disposal facility (2):</b> <input checked="" type="checkbox"/> or recovery facility (2): <input type="checkbox"/> Registration No: Name: Kommunekemi a/s Address: Lindholmvej 3, DK-5800, Nyborg, Denmark</p> <p>Contact person: Jens Peter Rasmussen Tel: +45 6 331 7100 Fax: +45 6 331 7210 E-mail: jpr@kommunekemi.dk</p> <p>Actual site of disposal/recovery: Kommunekemi, Nyborg, Denmark</p>	<p><b>12. Designation and composition of the waste (6):</b> HCB and chlorinated wastes containing HCB</p> <p><b>13. Physical characteristics (5):</b> 2 (solid), 3 (viscous/paste)</p>												
<p><b>15. (a) Countries/states concerned, (b) code No. of competent authorities where applicable, (c) specific points of exit or entry (border crossing or port)</b></p> <table border="1" style="width:100%; border-collapse: collapse;"> <thead> <tr> <th>State of export - dispatch</th> <th>State(s) of transit (entry and exit)</th> <th>State of import - destination</th> </tr> </thead> <tbody> <tr> <td>(a) Australia</td> <td>South Africa</td> <td>Denmark</td> </tr> <tr> <td>(b)</td> <td></td> <td></td> </tr> <tr> <td>(c)</td> <td></td> <td></td> </tr> </tbody> </table>	State of export - dispatch	State(s) of transit (entry and exit)	State of import - destination	(a) Australia	South Africa	Denmark	(b)			(c)			<p><b>14. Waste identification (fill in relevant codes)</b> (i) Basel Annex VIII (or IX if applicable): A3170 (ii) OECD code (if different from (i)):  (iii) EC list of wastes: 07.01.07* (iv) National code in country of export: (v) National code in country of import: (vi) Other (specify): (vii) Y-code: Y41 (viii) H-code (5): H6.1 (ix) UN class (5): 6.1 (x) UN Number: 2729, 2811 (xi) UN Shipping name: Waste HEXACHLOROBENZENE Waste, TOXIC, SOLID, ORGANIC (xii) Customs code(s) (HS): TARIC Code 29 03 62</p>
State of export - dispatch	State(s) of transit (entry and exit)	State of import - destination											
(a) Australia	South Africa	Denmark											
(b)													
(c)													
<p><b>16. Customs offices of entry and/or exit and/or export (European Community):</b> Entry: Exit: Export:</p>													
<p><b>17. Exporter's - notifier's / generator's - producer's (1) declaration:</b> I certify that the information is complete and correct to my best knowledge. I also certify that legally enforceable written contractual obligations have been entered into and that any applicable insurance or other financial guarantee is or shall be in force covering the transboundary movement.</p> <p>Exporter's - notifier's name: Bill Crowe Date: 17/11/2008 Signature: <i>[Signature]</i> Generator's - producer's name: Bill Crowe Date: 17/11/2008 Signature: <i>[Signature]</i></p>													
<p><b>19. Acknowledgement from the relevant competent authority of countries of import - destination (1;8) (9):</b> Country: Notification received on: Acknowledgement of the: Name of competent authority: Stamp and/or signature:</p>	<p><b>20. Written consent (1;8) to the movement provided by the competent authority of (country):</b> Consent given on: Consent valid from: until: Specific conditions: No: <input type="checkbox"/> If Yes, see block 21 (6): <input type="checkbox"/> Name of competent authority: Stamp and/or signature:</p>												
<p><b>21. Specific conditions on which consent to the movement is given for objecting</b></p>													

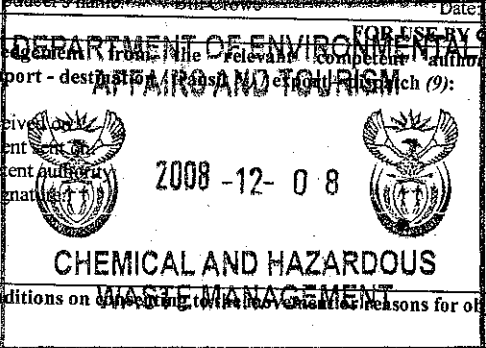

(1) Required by the Basel Convention.  
 (2) In the case of an R12/R13 or D13-D15 operation, also attach corresponding information on any subsequent R12/R13 or D13-D15 facilities and on the subsequent R1-R11 or D1-D12 facility(ies) when required  
 (3) To be completed for movements within the OECD area and only if B(ii) applies  
 (4) Attach detailed list if multiple shipments  
 (5) See list of abbreviations and codes on the next page  
 (6) Attach details if necessary  
 (7) Attach list if more than one  
 (8) If required by national legislation  
 (9) If applicable under the OECD Decision

**Movement document for transboundary movements/shipments of waste (Annex 1B)**

<b>1. Corresponding to notification No:</b>		<b>2. Serial/total number of shipments:</b> / 400	
<b>3. Exporter - notifier</b> Registration No: Name: Orica Australia Pty. Ltd. Address: 16-20 Beauchamp Road, Matraville, NSW, 2036, Australia Contact person: Colin Wiley Tel: +61 2 9352 2285 Fax: +61 9352 2244 E-mail: colin.wiley@orica.com		<b>4. Importer - consignee</b> Registration No: CVR 3448 4414 Name: Kommunekemi a/s Address: Lindholmvej 3, DK-5800, Nyborg, Denmark Contact person: Jens Peter Rasmussen Tel: +45 6 331 7100 Fax: +45 6 331 7210 E-mail: jpr@kommunekemi.dk	
<b>5. Actual quantity:</b> Tonnes (Mg): m <sup>3</sup> :		<b>6. Actual date of shipment:</b>	
<b>7. Packaging</b> Type(s) (1): Type 9 (IBC), Number of packages: 400 TCU Type 1 (Drum)			
<b>Special handling requirements: (2)</b> Yes: <input type="checkbox"/> No: <input checked="" type="checkbox"/>			
<b>8.(a) 1<sup>st</sup> Carrier (3):</b> Registration No: Name: Patrick Logistics Ltd (Asciano) Address: 616 Great Western Highway Amdell Park NSW 2148, Australia Tel: +61 2 9852 9000 Fax: +61 2 9672 7500 E-mail:		<b>8.(b) 2<sup>nd</sup> Carrier:</b> Registration No: Name: Address: Tel: Fax: E-mail:	
		<b>8.(c) Last Carrier:</b> Registration No: Name: Associated Danish Ports A/S Address: Vesthavnsvej 33 DK-7000 Frederica Tel: +45 7921 5000 Fax: +45 7921 5005 E-mail:	
----- To be completed by carrier's representative -----			
Means of transport (1): R Date of transfer: Signature:		Means of transport (1): S Date of transfer: Signature:	
<b>9. Waste generator(s) - producer(s) (4;5;6):</b> Registration No: Name: Orica Australia Pty. Ltd. Address: 16-20 Beauchamp Road, Matraville, NSW, 2036, Australia Contact person: Colin Wiley Tel: +61 2 9352 2285 Fax: +61 9352 2244 E-mail: colin.wiley@orica.com Site of generation (2): Orica 16-20 Beauchamp Road, Matraville, NSW, 2036, Australia		<b>12. Designation and composition of the waste (2):</b> HCB and chlorinated wastes containing HCB	
<b>10. Disposal facility</b> <input checked="" type="checkbox"/> <b>or recovery facility</b> <input type="checkbox"/> Registration No: Name: Kommunekemi a/s Address: Lindholmvej 3, DK-5800, Nyborg, Denmark Contact person: Jens Peter Rasmussen Tel: +45 6 331 7100 Fax: +45 6 331 7210 E-mail: jpr@kommunekemi.dk Actual site of disposal/recovery (2) Kommunekemi, Nyborg, Denmark		<b>13. Physical characteristics (1):</b> 2 (solid), 3 (viscous/paste)	
<b>11. Disposal/recovery operation(s)</b> D-code / R-code (1): D10		<b>14. Waste identification (fill in relevant codes)</b> (i) Basel Annex VIII (or IX if applicable): A3170 (ii) OECD code (if different from (i)): (iii) EC list of wastes: 07.01.07* (iv) National code in country of export: (v) National code in country of import: (vi) Other (specify): (vii) Y-code: Y41 (viii) H-code (1): H6.1 (ix) UN class (1): 6.1 (x) UN number: 2729, 2811 (xi) UN shipping name: Waste HEXACHLOROBENZENE Waste, TOXIC, SOLID, ORGANIC (xii) Customs code(s) (HS): TARIC Code 29 03 62	
<b>15. Exporter's - notifier's / generator's - producer's (4) declaration:</b> I certify that the above information is complete and correct to my best knowledge. I also certify that legally enforceable written contractual obligations have been entered into, that any applicable insurance or other financial guarantee is in force covering the transboundary movement and that all necessary consents have been received from the competent authorities of the countries concerned.			
Name		Signature	
Date		Date	
<b>16. For use by any person involved in the transboundary movement in case additional information is required</b>			
<b>17. Shipment received by importer - consignee (if not facility):</b>		Date: Name: Signature:	
<b>TO BE COMPLETED BY DISPOSAL / RECOVERY FACILITY</b>			
<b>18. Shipment received at disposal facility</b> <input type="checkbox"/> <b>or recovery facility</b> <input type="checkbox"/> Date of reception: Accepted <input type="checkbox"/> Rejected*: <input type="checkbox"/> Quantity received: Tonnes m <sup>3</sup> : *immediately contact (Mg): competent authorities Approximate date of disposal/recovery: Disposal/recovery operation (1): Name: Date: Signature		<b>19. I certify that the disposal/recovery of the waste described above has been completed</b> Name: Date: Signature and stamp:	

(1) See list of abbreviations and codes on the next page  
 (2) Attach details if necessary  
 (3) If more than three carriers, attach information as required in blocks 8 (a,b,c).

(4) Required by the Basel Convention  
 (5) Attach list if more than one  
 (6) If required by national legislation



TRANSMISSION VERIFICATION REPORT

TIME : 09/12/2008 10:21  
NAME : EOP  
FAX : 0123200024  
TEL : 0123103527  
SER.# : 000A5J434359

DATE, TIME	09/12 10:20
FAX NO./NAME	004532548364
DURATION	00:01:01
PAGE(S)	03
RESULT	OK
MODE	STANDARD ECM



Department of Environmental Affairs and Tourism  
Waste Stream Management

Private Bag X447 Pretoria 0001 South Africa

Direct line: +27 (012) 310 - 3857

Direct fax: +27 (012) 320- 0024

Cell: +27 (0) 082 772 9837

E-mail: [dfischer@deat.gov.za](mailto:dfischer@deat.gov.za)

Web page: <http://www.gov.za>

**TELEFAX MESSAGE**

<b>To:</b> Ms Dorte Jakobsen Danish Environmental Protection Agency Strandgade 29 1401 Copenhagen K Denmark	<b>From:</b> Ms Dee Fischer Department of Environmental Affairs and Tourism Private Bag X447 PRETORIA
<b>Fax:</b> 00 45 32 66 01 00	<b>Our Ref:</b>
D 04632548364	
<b>SUBJECT:</b> NOTIFICATION FOR THE TRANSBOUNDARY MOVEMENT OF WASTE: AUH 082037T	
<b>Date :</b> 09/12/2008	
<b>No of pages:</b> 3	



environment  
& tourism

Department:  
Environmental Affairs and Tourism  
REPUBLIC OF SOUTH AFRICA

Ref: 12/10/14/1/3/2

Enquiries: D Fischer

Tel: (012) 310-3857, Fax: (012) 320-0024, E-mail: [dfischer@deat.gov.za](mailto:dfischer@deat.gov.za)

Ms Dorte Jakobsen  
Danish Environmental Protection Agency  
Strandgade 29  
1401 Copenhagen K  
DENMARK

Fax no: 00 45 32 66 01 00

Email: [impeksp@mst.dk](mailto:impeksp@mst.dk)

Dear Ms Jakobsen

**NOTIFICATION FOR THE TRANSBOUNDARY MOVEMENT OF WASTE: Notification No.: AUH 086937R**

The Department of Environmental Affairs and Tourism (DEAT) as the competent authority for the implementation of the Basel Convention on the Control of Transboundary Movement of Hazardous Waste and their Disposal in South Africa, has received a request from Oricca Australia (Pty) Ltd Australia to transport 800 tons of construction and demolition wastes (including mixed wastes) containing HCB to Kommunekemi a/s in Denmark for final disposal. The waste will be transported in 2 shipments to Kommunekemi a/s in Denmark for disposal between 28 February 2009 to 27 February 2010.

Having considered the supporting documents, the Department of Environmental Affairs and Tourism, on behalf of the South African government does not object to the transiting of the waste through South African waters on the following conditions:

- The waste is not removed from the containers ;
- The containers do not leave the export area of the port ; and
- The containers are not unloaded for a period in excess of two weeks.

Yours faithfully

Ms D Fischer  
Director: Waste Stream Management  
Department of Environmental Affairs and Tourism

Date: 8/12/2008

**Notification document for transboundary movements/shipments of waste (Annex 1A)**

<p><b>1. Exporter - notifier Registration No:</b>                  Name: Orica Australia Pty. Ltd.                  Address: 16-20 Beauchamp Road, Matraville, NSW, 2036, Australia                  Contact person: Colin Wiley                  Tel: +61 2 9352 2285 Fax: +61 9352 2244                  E-mail: colin.wiley@orica.com</p>	<p><b>3. Notification</b>                  No: <b>AUH 086937 R</b>                  Notification concerning                  A.(i) Individual shipment: <input type="checkbox"/> (ii) Multiple shipments: <input checked="" type="checkbox"/>                  B.(i) Disposal (1): <input checked="" type="checkbox"/> (ii) Recovery: <input type="checkbox"/>                  C. Pre-consented recovery facility (2;3) Yes <input type="checkbox"/> No <input checked="" type="checkbox"/></p>												
<p><b>2. Importer - consignee Registration No:</b>                  Name: Kommunekemi a/s                  Address: Lindholmvej 3, DK-5800, Nyborg, Denmark                  Contact person: Jens Peter Rasmussen                  Tel: +45 6 331 7100 Fax: +45 6 331 7210                  E-mail: jpr@kommunekemi.dk</p>	<p><b>4. Total intended number of shipments:</b> Two ships / 50 TCU  <b>5. Total intended quantity (4):</b>                  Tonnes (Mg): 800 Mg (Net) / 1000 MG (Gross)                  m<sup>3</sup>:  <b>6. Intended period of time for shipment(s) (4):</b>                  First departure: Not before 28/02/2009 Last departure: Not after 27/02/2010</p>												
<p><b>8. Intended carrier(s) Registration No:</b>                  Name(7): To be advised                  Address:                  Contact person:                  Tel: Fax:                  E-mail:                  Means of transport (5):</p>	<p><b>7. Packaging type(s) (5):</b> Type 9 (IBC)  <b>Special handling requirements (6):</b> Yes: <input type="checkbox"/> No: <input checked="" type="checkbox"/>  <b>11. Disposal / recovery operation(s) (2)</b>                  D-code / R-code (5): D10                  Technology employed (6): High Temperature Incineration on land                  Reason for export (1;6): Final disposal; Australia does not have and cannot reasonably acquire the technical capacity and the necessary commercial facilities in order to dispose of the HCB waste in an environmentally sound manner.</p>												
<p><b>9. Waste generator(s) - producer(s) (1;7;8) Registration No:</b> CVR 3448 4414                  Name: Orica Australia Pty. Ltd.                  Address: 16-20 Beauchamp Road, Matraville, NSW, 2036, Australia                  Contact person: Colin Wiley                  Tel: +61 2 9352 2285 Fax: +61 9352 2244                  E-mail: colin.wiley@orica.com                  Site and process of generation (6) 16-20 Beauchamp Road, Matraville, NSW                  Waste by product of chlorinated solvents and PVC manufacture</p>	<p><b>12. Designation and composition of the waste (6):</b>                  Construction and demolition wastes (including mixed wastes) containing HCB  <b>13. Physical characteristics (5):</b> 2 (solid)  <b>14. Waste identification (fill in relevant codes)</b>                  (i) Basel Annex VIII (or IX if applicable): A3170                  (ii) OECD code (if different from (i)):                  (iii) EC list of wastes: 17.09.03*                  (iv) National code in country of export:                  (v) National code in country of import:                  (vi) Other (specify):                  (vii) Y-code: Y41, Y6                  (viii) H-code (5): H12                  (ix) UN class (5): 9                  (x) UN Number: 3077                  (xi) UN Shipping name: Environmentally hazardous substance, n.o.s.                  (xii) Customs code(s) (HS): TARIC Code 38 25 61</p>												
<p><b>10. Disposal facility (2):</b> <input checked="" type="checkbox"/> or recovery facility (2): <input type="checkbox"/>                  Registration No:                  Name: Kommunekemi a/s                  Address: Lindholmvej 3, DK-5800, Nyborg, Denmark                  Contact person: Jens Peter Rasmussen                  Tel: +45 6 331 7100 Fax: +45 6 331 7210                  E-mail: jpr@kommunekemi.dk                  Actual site of disposal/recovery: Kommunekemi, Nyborg, Denmark</p>	<p><b>15. (a) Countries/states concerned, (b) code No. of competent authorities where applicable, (c) specific points of exit or entry (border crossing or port)</b></p> <table border="1" style="width:100%; border-collapse: collapse;"> <tr> <td style="width:33%;">State of export - dispatch</td> <td style="width:33%;">State(s) of transit (entry and exit)</td> <td style="width:33%;">State of import - destination</td> </tr> <tr> <td>(a) Australia</td> <td>South Africa</td> <td>Denmark</td> </tr> <tr> <td>(b)</td> <td></td> <td></td> </tr> <tr> <td>(c)</td> <td></td> <td></td> </tr> </table>	State of export - dispatch	State(s) of transit (entry and exit)	State of import - destination	(a) Australia	South Africa	Denmark	(b)			(c)		
State of export - dispatch	State(s) of transit (entry and exit)	State of import - destination											
(a) Australia	South Africa	Denmark											
(b)													
(c)													
<p><b>16. Customs offices of entry and/or exit and/or export (European Community):</b>                  Entry: Exit: Export:</p>													
<p><b>17. Exporter's - notifier's / generator's - producer's (1) declaration:</b>                  I certify that the information is complete and correct to my best knowledge. I also certify that legally enforceable written contractual obligations have been entered into and that any applicable insurance or other financial guarantee is or shall be in force covering the transboundary movement.</p> <p>Exporter's - notifier's name: Bill Crowe Date: 17/11/2008 Signature: <i>Bill Crowe</i>                  Generator's - producer's name: Bill Crowe Date: 17/11/2008 Signature: <i>Bill Crowe</i></p>													
<p><b>19. Acknowledgement from the relevant competent authority of countries of import - destination (transit) / export - dispatch (2)</b>                  Country:                  Notification received on:                  Acknowledgement sent on:                  Name of competent authority:                  Stamp and/or signature:</p>	<p><b>20. Written consent (1;8) to the movement provided by the competent authority of (country):</b>                  Consent given on:                  Consent valid from: until:                  Specific conditions: No: <input type="checkbox"/> If Yes, see block 21 (6): <input type="checkbox"/>                  Name of competent authority:                  Stamp and/or signature:</p>												
<p><b>21. Specific conditions on consenting to the movement or reasons for objecting</b></p>													

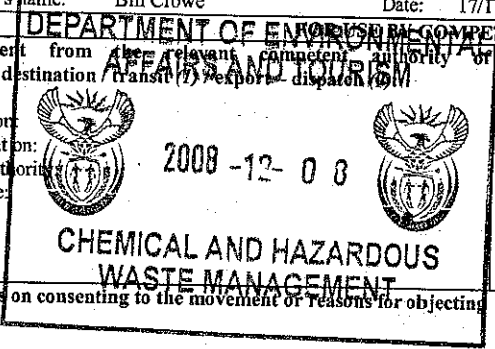

(1) Required by the Basel Convention.  
 (2) In the case of an R12/R13 or D13-D15 operation, also attach corresponding information on any subsequent R12/R13 or D13-D15 facilities and on the subsequent R1-R11 or D1-D12 facility(ies) when required  
 (3) To be completed for movements within the OECD area and only if B(ii) applies  
 (4) Attach detailed list if multiple shipments  
 (5) See list of abbreviations and codes on the next page  
 (6) Attach details if necessary  
 (7) Attach list if more than one  
 (8) If required by national legislation  
 (9) If applicable under the OECD Decision

**Movement document for transboundary movements/shipments of waste (Annex 1B)**

<b>1. Corresponding to notification No:</b>		<b>2. Serial/total number of shipments:</b> / 50	
<b>3. Exporter - notifier Registration No:</b> Name: Orica Australia Pty. Ltd. Address: 16-20 Beauchamp Road, Matraville, NSW, 2036, Australia Contact person: Colin Wiley Tel: +61 2 9352 2285 Fax: +61 9352 2244 E-mail: colin.wiley@orica.com		<b>4. Importer - consignee Registration No:</b> CVR 3448 4414 Name: Kommunekemi a/s Address: Lindholmvej 3, DK-5800, Nyborg, Denmark Contact person: Jens Peter Rasmussen Tel: +45 6 331 7100 Fax: +45 6 331 7210 E-mail: jpr@kommunekemi.dk	
<b>5. Actual quantity:</b> Tonnes (Mg): m <sup>3</sup> :		<b>6. Actual date of shipment:</b>	
<b>7. Packaging Type(s) (1):</b> Type 9 (IBC), Number of packages: 50 TCU			
<b>Special handling requirements: (2)</b> Yes: <input type="checkbox"/> No: <input checked="" type="checkbox"/>			
<b>8.(a) 1<sup>st</sup> Carrier (3):</b> Registration No: Name: Patrick Logistics Ltd (Asciano) Address: 616 Great Western Highway Amdell Park NSW 2148, Australia Tel: +61 2 9852 9000 Fax: +61 2 9672 7500 E-mail:		<b>8.(b) 2<sup>nd</sup> Carrier:</b> Registration No: Name: Address: Tel: Fax: E-mail:	
		<b>8.(c) Last Carrier:</b> Registration No: Name: Associated Danish Ports A/S Address: Vesthavnsvej 33 DK-7000 Frederica Tel: +45 7921 5000 Fax: +45 7921 5005 E-mail:	
----- To be completed by carrier's representative -----			
Means of transport (1): R Date of transfer: Signature:		Means of transport (1): S Date of transfer: Signature:	
<b>9. Waste generator(s) - producer(s) (4;5;6):</b> Registration No: Name: Orica Australia Pty. Ltd. Address: 16-20 Beauchamp Road, Matraville, NSW, 2036, Australia Contact person: Colin Wiley Tel: +61 2 9352 2285 Fax: +61 9352 2244 E-mail: colin.wiley@orica.com Site of generation (2): Orica 16-20 Beauchamp Road, Matraville, NSW, 2036, Australia		<b>12. Designation and composition of the waste (2):</b> Construction and demolition wastes (including mixed wastes) containing HCB	
<b>10. Disposal facility <input checked="" type="checkbox"/> or recovery facility <input type="checkbox"/></b> Registration No: Name: Kommunekemi a/s Address: Lindholmvej 3, DK-5800, Nyborg, Denmark Contact person: Jens Peter Rasmussen Tel: +45 6 331 7100 Fax: +45 6 331 7210 E-mail: jpr@kommunekemi.dk Actual site of disposal/recovery (2) Kommunekemi, Nyborg, Denmark		<b>13. Physical characteristics (1):</b> 2 (solid)	
<b>11. Disposal/recovery operation(s)</b> D-code / R-code (1): D10		<b>14. Waste identification (fill in relevant codes)</b> (i) Basel Annex VIII (or IX if applicable): A3170 (ii) OECD code (if different from (i)): (iii) EC list of wastes: 17.09.03* (iv) National code in country of export: (v) National code in country of import: (vi) Other (specify): (vii) Y-code: Y41, Y6 (viii) H-code (1): H12 (ix) UN class (1): 9 (x) UN number: 3077 (xi) UN shipping name: Environmentally hazardous substance, n.o.s. (xii) Customs code(s) (HS): TARIC Code 38 25 61	
<b>15. Exporter's - notifier's / generator's - producer's (4) declaration:</b> I certify that the above information is complete and correct to my best knowledge. I also certify that legally enforceable written contractual obligations have been entered into, that any applicable insurance or other financial guarantee is in force covering the transboundary movement and that all necessary permits have been received from the competent authorities of the countries concerned.			
Name		Date	
		Signature	
<b>16. For use by any person involved in the transboundary movement in case additional information is required</b>			
<b>17. Shipment received by importer - consignee (if not facility):</b> Date: Name: Signature:			
<b>TO BE COMPLETED BY DISPOSAL / RECOVERY FACILITY</b>			
<b>18. Shipment received at disposal facility <input type="checkbox"/> or recovery facility <input type="checkbox"/></b> Date of reception: Accepted <input type="checkbox"/> Rejected*: <input type="checkbox"/> Quantity received: Tonnes m <sup>3</sup> : *immediately contact (Mg): competent authorities Approximate date of disposal/recovery: Disposal/recovery operation (1): Name: Date: Signature		<b>19. I certify that the disposal/recovery of the waste described above has been completed</b> Name: Date: Signature and stamp:	

(1) See list of abbreviations and codes on the next page  
 (2) Attach details if necessary  
 (3) If more than three carriers, attach information as required in blocks 8 (a,b,c).

(4) Required by the Basel Convention  
 (5) Attach list if more than one  
 (6) If required by national legislation



Department of Environmental Affairs and Tourism  
Waste Stream Management

Private Bag X447 Pretoria 0001 South Africa

Direct line: +27 (012) 310 - 3857

Direct fax: +27 (012) 320- 0024

Cell: +27 (0) 082 772 9837

E-mail: [dfischer@deat.gov.za](mailto:dfischer@deat.gov.za)

Web page: <http://www.gov.za>

**TELEFAX MESSAGE**

<b>To:</b> Ms Dorte Jakobsen Danish Environmental Protection Agency Strandgade 29 1401 Copenhagen K Denmark	<b>From:</b> Ms Dee Fischer Department of Environmental Affairs and Tourism Private Bag X447 PRETORIA
<b>Fax:</b> 00 45 32 66 01 00	<b>Our Ref:</b>
00 45 32 54 83 64	
<b>SUBJECT: NOTIFICATION FOR THE TRANSBOUNDARY MOVEMENT OF WASTE: AUH 086937R</b>	
<b>Date : 09/12/2008</b>	
<b>No of pages: 3</b>	

TRANSMISSION VERIFICATION REPORT

TIME : 09/12/2008 10:16  
NAME : EQP  
FAX : 0123200024  
TEL : 0123103527  
SER.# : 000A5J434359

DATE, TIME	09/12 10:15
FAX NO./NAME	004532548364
DURATION	00:01:11
PAGE(S)	02
RESULT	OK
MODE	STANDARD
	ECM



**environment  
& tourism**

Department:  
Environmental Affairs and Tourism  
REPUBLIC OF SOUTH AFRICA

Ref: 12/10/14/1/3/2

Enquiries: D Fischer

Tel: (012) 310-3857, Fax: (012) 320-0024, E-mail: [dfischer@deat.gov.za](mailto:dfischer@deat.gov.za)

Ms Dorte Jakobsen  
Danish Environmental Protection Agency  
Strandgade 29  
1401 Copenhagen K  
DENMARK

Fax no: 00 45 32 66 01 00

Email: [impeksp@mst.dk](mailto:impeksp@mst.dk)

Dear Ms Jakobsen

**NOTIFICATION FOR THE TRANSBOUNDARY MOVEMENT OF WASTE: Notification No.: AUH 0866370**

The Department of Environmental Affairs and Tourism (DEAT) as the competent authority for the implementation of the Basel Convention on the Control of Transboundary Movement of Hazardous Waste and their Disposal in South Africa, has received a request from Orica Australia (Pty) Ltd Australia to transport 300 tons of crushed packaging, contaminated with HCB and chlorinated wastes to Kommunekemi a/s in Denmark for final disposal. The waste will be transported in 2 shipments to Kommunekemi a/s in Denmark for disposal between 28 February 2009 to 27 February 2010.

Having considered the supporting documents, the Department of Environmental Affairs and Tourism, on behalf of the South African government does not object to the transiting of the waste through South African waters on the following conditions:

- The waste is not removed from the containers ;
- The containers do not leave the export area of the port ; and
- The containers are not unloaded for a period in excess of two weeks.



Yours faithfully

**Ms. D Fischer**  
**Director: Waste Stream Management**  
**Department of Environmental Affairs and Tourism**

Date: 8/12/2008



# Notification document for transboundary movements/shipments of waste (Annex 1A)

<p><b>1. Exporter - notifier</b> Registration No:</p> <p>Name: Orica Australia Pty. Ltd. Address: 16-20 Beauchamp Road, Matraville, NSW, 2036, Australia</p> <p>Contact person: Colin Wiley Tel: +61 2 9352 2285 Fax: +61 9352 2244 E-mail: colin.wiley@orica.com</p> <p><b>2. Importer - consignee</b> Registration No:</p> <p>Name: Kommunekemi a/s Address: Lindholmvej 3, DK-5800, Nyborg, Denmark</p> <p>Contact person: Jens Peter Rasmussen Tel: +45 6 331 7100 Fax: +45 6 331 7210 E-mail: jpr@kommunekemi.dk</p> <p><b>8. Intended carrier(s)</b> Registration No:</p> <p>Name(7): To be advised Address:</p> <p>Contact person:</p> <p>Tel: Fax:</p> <p>E-mail:</p> <p>Means of transport (5):</p> <p><b>9. Waste generator(s) - producer(s) (1;7;8)</b> Registration No: CVR 3448 4414</p> <p>Name: Orica Australia Pty. Ltd. Address: 16-20 Beauchamp Road, Matraville, NSW, 2036, Australia</p> <p>Contact person: Colin Wiley Tel: +61 2 9352 2285 Fax: +61 9352 2244 E-mail: colin.wiley@orica.com</p> <p>Site and process of generation (6) 16-20 Beauchamp Road, Matraville, NSW Waste by product of chlorinated solvents and PVC manufacture</p> <p><b>10. Disposal facility (2):</b> <input checked="" type="checkbox"/> or recovery facility (2): <input type="checkbox"/></p> <p>Registration No: Name: Kommunekemi a/s Address: Lindholmvej 3, DK-5800, Nyborg, Denmark</p> <p>Contact person: Jens Peter Rasmussen Tel: +45 6 331 7100 Fax: +45 6 331 7210 E-mail: jpr@kommunekemi.dk</p> <p>Actual site of disposal/recovery: Kommunekemi, Nyborg, Denmark</p>	<p><b>3. Notification</b> No: <b>AUH 0866370</b></p> <p><b>Notification concerning</b> A.(i) Individual shipment: <input type="checkbox"/> (ii) Multiple shipments: <input checked="" type="checkbox"/> B.(i) Disposal (1): <input checked="" type="checkbox"/> (ii) Recovery: <input type="checkbox"/> C. Pre-consented recovery facility (2;3) Yes <input type="checkbox"/> No <input checked="" type="checkbox"/></p> <p><b>4. Total intended number of shipments:</b> 2 ships / 30 TCU</p> <p><b>5. Total intended quantity (4):</b> Tonnes (Mg): 300 Mg (Net) / 350 Mg (Gross) m<sup>3</sup>:</p> <p><b>6. Intended period of time for shipment(s) (4):</b> First departure: Not before 28/02/2009 Last departure: Not after 27/02/2010</p> <p><b>7. Packaging type(s) (5):</b> Type 9 (FIBC) <b>Special handling requirements (6):</b> Yes: <input type="checkbox"/> No: <input checked="" type="checkbox"/></p> <p><b>11. Disposal / recovery operation(s) (2)</b> D-code / R-code (5): D10 Technology employed (6): High Temperature Incineration on land</p> <p>Reason for export (1;6): Final disposal; Australia does not have and cannot reasonably acquire the technical capacity and the necessary commercial facilities in order to dispose of the HCB waste in an environmentally sound manner.</p> <p><b>12. Designation and composition of the waste (6):</b> Crushed packaging, contaminated with HCB and chlorinated wastes</p> <p><b>13. Physical characteristics (5):</b> 2 (solid)</p> <p><b>14. Waste identification (fill in relevant codes)</b> (i) Basel Annex VIII (or IX if applicable): A3170 (ii) OECD code (if different from (i)): (iii) EC list of wastes: 15.01.10* (iv) National code in country of export: (v) National code in country of import: (vi) Other (specify): (vii) Y-code: Y41, Y6 (viii) H-code (5): H12 (ix) UN class (5): 9 (x) UN Number: 3077 (xi) UN Shipping name: Environmentally hazardous substance, n.o.s. (xii) Customs code(s) (HS): TARIC Code 38 25 61</p>												
<p><b>15. (a) Countries/states concerned, (b) code No. of competent authorities where applicable, (c) specific points of exit or entry (border crossing or port)</b></p> <table border="1" style="width: 100%; border-collapse: collapse;"> <thead> <tr> <th style="width: 25%;">State of export - dispatch</th> <th style="width: 45%;">State(s) of transit (entry and exit)</th> <th style="width: 30%;">State of import - destination</th> </tr> </thead> <tbody> <tr> <td>(a) Australia</td> <td>South Africa</td> <td>Denmark</td> </tr> <tr> <td>(b)</td> <td></td> <td></td> </tr> <tr> <td>(c)</td> <td></td> <td></td> </tr> </tbody> </table>		State of export - dispatch	State(s) of transit (entry and exit)	State of import - destination	(a) Australia	South Africa	Denmark	(b)			(c)		
State of export - dispatch	State(s) of transit (entry and exit)	State of import - destination											
(a) Australia	South Africa	Denmark											
(b)													
(c)													
<p><b>16. Customs offices of entry and/or exit and/or export (European Community):</b></p> <table border="1" style="width: 100%; border-collapse: collapse;"> <thead> <tr> <th style="width: 50%;">Entry:</th> <th style="width: 50%;">Exit:</th> </tr> </thead> <tbody> <tr> <td></td> <td></td> </tr> </tbody> </table>		Entry:	Exit:										
Entry:	Exit:												
<p><b>17. Exporter's - notifier's / generator's - producer's (1) declaration:</b> I certify that the information is complete and correct to my best knowledge. I also certify that legally enforceable written contractual obligations have been entered into and that any applicable insurance or other financial guarantee is or shall be in force covering the transboundary movement.</p> <table border="1" style="width: 100%; border-collapse: collapse;"> <tr> <td style="width: 30%;">Exporter's - notifier's name: Bill Crowe</td> <td style="width: 20%;">Date: 17/11/2008</td> <td style="width: 30%;">Signature: <i>Bill Crowe</i></td> <td style="width: 20%;"><b>18. Number of annexes attached</b></td> </tr> <tr> <td>Generator's - producer's name: Bill Crowe</td> <td>Date: 17/11/2008</td> <td>Signature: <i>Bill Crowe</i></td> <td>Nil</td> </tr> </table>		Exporter's - notifier's name: Bill Crowe	Date: 17/11/2008	Signature: <i>Bill Crowe</i>	<b>18. Number of annexes attached</b>	Generator's - producer's name: Bill Crowe	Date: 17/11/2008	Signature: <i>Bill Crowe</i>	Nil				
Exporter's - notifier's name: Bill Crowe	Date: 17/11/2008	Signature: <i>Bill Crowe</i>	<b>18. Number of annexes attached</b>										
Generator's - producer's name: Bill Crowe	Date: 17/11/2008	Signature: <i>Bill Crowe</i>	Nil										
<p><b>19. Acknowledgement by the countries of import - destination (transit / export / dispatch) (9):</b></p> <p>Country: <b>Denmark</b></p> <p>Notification received on: <b>2008-12-08</b></p> <p>Acknowledgement sent on: <b>2008-12-08</b></p> <p>Name of competent authority: <b>CHEMICAL AND HAZARDOUS WASTE MANAGEMENT</b></p> <p>Stamp and/or signature:  </p>	<p><b>FOR USE BY COMPETENT AUTHORITIES</b></p> <p><b>20. Written consent (1;8) to the movement provided by the competent authority of (country):</b></p> <p>Consent given on: _____ until: _____</p> <p>Consent valid from: _____ until: _____</p> <p>Specific conditions: No: <input type="checkbox"/> If Yes, see block 21 (6): <input type="checkbox"/></p> <p>Name of competent authority: _____</p> <p>Stamp and/or signature: _____</p>												
<p><b>21. Specific conditions on consent to the movement for objecting</b></p>													

- (1) Required by the Basel Convention.  
 (2) In the case of an R12/R13 or D13-D15 operation, also attach corresponding information on any subsequent R12/R13 or D13-D15 facilities and on the subsequent R1-R11 or D1-D12 facility(ies) when required  
 (3) To be completed for movements within the OECD area and only if B(ii) applies  
 (4) Attach detailed list if multiple shipments  
 (5) See list of abbreviations and codes on the next page  
 (6) Attach details if necessary  
 (7) Attach list if more than one  
 (8) If required by national legislation  
 (9) If applicable under the OECD Decision

# Movement document for transboundary movements/shipments of waste (Annex 1B)

<b>1. Corresponding to notification No:</b>		<b>2. Serial/total number of shipments:</b> / 30	
<b>3. Exporter - notifier Registration No:</b> Name: Orica Australia Pty. Ltd. Address: 16-20 Beauchamp Road, Matraville, NSW, 2036, Australia Contact person: Colin Wiley Tel: +61 2 9352 2285 Fax: +61 9352 2244 E-mail: colin.wiley@orica.com		<b>4. Importer - consignee Registration No:</b> CVR 3448 4414 Name: Kommunekemi a/s Address: Lindholmvej 3, DK-5800, Nyborg, Denmark Contact person: Jens Peter Rasmussen Tel: +45 6 331 7100 Fax: +45 6 331 7210 E-mail: jpr@kommunekemi.dk	
<b>5. Actual quantity:</b> Tonnes (Mg): m <sup>3</sup> :		<b>6. Actual date of shipment:</b>	
<b>7. Packaging Type(s) (1):</b> Type 9 (IBC), Number of packages: 30 TCU			
<b>Special handling requirements (2):</b> Yes: <input type="checkbox"/> No: <input checked="" type="checkbox"/>			
<b>8.(a) 1<sup>st</sup> Carrier (3):</b> Registration No: Name: Patrick Logistics Ltd (Asciano) Address: 616 Great Western Highway Amdell Park NSW 2148, Australia Tel: +61 2 9852 9000 Fax: +61 2 9672 7500 E-mail:		<b>8.(b) 2<sup>nd</sup> Carrier:</b> Registration No: Name: Address: Tel: Fax: E-mail:	
		<b>8.(c) Last Carrier:</b> Registration No: Name: Associated Danish Ports A/S Address: Vesthavnsvej 33 DK-7000 Frederica Tel: +45 7921 5000 Fax: +45 7921 5005 E-mail:	
----- To be completed by carrier's representative -----			
Means of transport (1): R Date of transfer: Signature:		Means of transport (1): S Date of transfer: Signature:	
<b>9. Waste generator(s) - producer(s) (4;5;6):</b> Registration No: Name: Orica Australia Pty. Ltd. Address: 16-20 Beauchamp Road, Matraville, NSW, 2036, Australia Contact person: Colin Wiley Tel: +61 2 9352 2285 Fax: +61 9352 2244 E-mail: colin.wiley@orica.com Site of generation (2): Orica 16-20 Beauchamp Road, Matraville, NSW, 2036, Australia		<b>12. Designation and composition of the waste (2):</b> Crushed packaging, contaminated with HCB and chlorinated wastes.	
<b>10. Disposal facility</b> <input checked="" type="checkbox"/> <b>or recovery facility</b> <input type="checkbox"/>		<b>13. Physical characteristics (1):</b> 2 (solid)	
Registration No: Name: Kommunekemi a/s Address: Lindholmvej 3, DK-5800, Nyborg, Denmark Contact person: Jens Peter Rasmussen Tel: +45 6 331 7100 Fax: +45 6 331 7210 E-mail: jpr@kommunekemi.dk Actual site of disposal/recovery (2): Kommunekemi, Nyborg, Denmark		<b>14. Waste identification (fill in relevant codes)</b> (i) Basel Annex VIII (or IX if applicable): A3170 (ii) OECD code (if different from (i)): (iii) EC list of wastes: 15.01.10* (iv) National code in country of export: (v) National code in country of import: (vi) Other (specify): (vii) Y-code: Y41, Y6 (viii) H-code (1): H12 (ix) UN class (1): 9 (x) UN number: 3077 (xi) UN shipping name: Environmentally hazardous substance, n.o.s. (xii) Customs code(s) (HS): TARIC Code 38 25 61	
<b>11. Disposal/recovery operation(s)</b> D-code / R-code (1): D10			
<b>15. Exporter's - notifier's / generator's - producer's (4) declaration:</b> I certify that the above information is complete and correct to my best knowledge. I also certify that legally enforceable written contractual obligations have been entered into, that any applicable insurance or other financial guarantee is in force covering the transboundary movement and that all necessary consents have been received from the competent authorities of the countries concerned.			
Date		Signature	
<b>16. For use by any person involved in the transboundary movement in case additional information is required</b>			
<b>17. Shipment received by importer - consignee (if not facility):</b> Date: Name: Signature:			
<b>TO BE COMPLETED BY DISPOSAL / RECOVERY FACILITY</b>			
<b>18. Shipment received at disposal facility</b> <input type="checkbox"/> <b>or recovery facility</b> <input type="checkbox"/>		<b>19. I certify that the disposal/recovery of the waste described above has been completed</b>	
Date of reception: Accepted <input type="checkbox"/> Rejected*: <input type="checkbox"/>		Name:	
Quantity received: Tonnes m <sup>3</sup> : *immediately contact competent authorities		Date:	
Approximate date of disposal/recovery: Disposal/recovery operation (1): Name: Date: Signature		Signature and stamp:	
(1) See list of abbreviations and codes on the next page (2) Attach details if necessary (3) If more than three carriers, attach information as required in blocks 8 (a,b,c).		(4) Required by the Basel Convention (5) Attach list if more than one (6) If required by national legislation	

TRANSMISSION VERIFICATION REPORT

TIME : 09/12/2008 10:19  
NAME : EQP  
FAX : 0123200024  
TEL : 0123103527  
SER.# : 000A5J434359

DATE, TIME	09/12 10:18
FAX NO./NAME	004532548364
DURATION	00:01:00
PAGE(S)	03
RESULT	OK
MODE	STANDARD ECM



Department of Environmental Affairs and Tourism  
Waste Stream Management

Private Bag X447 Pretoria 0001 South Africa

Direct line: +27 (012) 310 - 3857

Direct fax: +27 (012) 320- 0024

Cell: +27 (0) 082 772 9837

E-mail: [dfischer@deat.gov.za](mailto:dfischer@deat.gov.za)

Web page: <http://www.gov.za>

**TELEFAX MESSAGE**

<b>To:</b> Ms Dorte Jakobsen Danish Environmental Protection Agency Strandgade 29 1401 Copenhagen K Denmark	<b>From:</b> Ms Dee Fischer Department of Environmental Affairs and Tourism Private Bag X447 PRETORIA
<b>Fax: 00 45 32 66 01 00</b>	<b>Our Ref:</b>
<b>SUBJECT: NOTIFICATION FOR THE TRANSBOUNDARY MOVEMENT OF WASTE: AUH 0866370</b>	
<b>Date : 09/12/2008</b>	
<b>No of pages: 3</b>	